McCLUGAGE BRIDGE

Construction Traffic Impacts
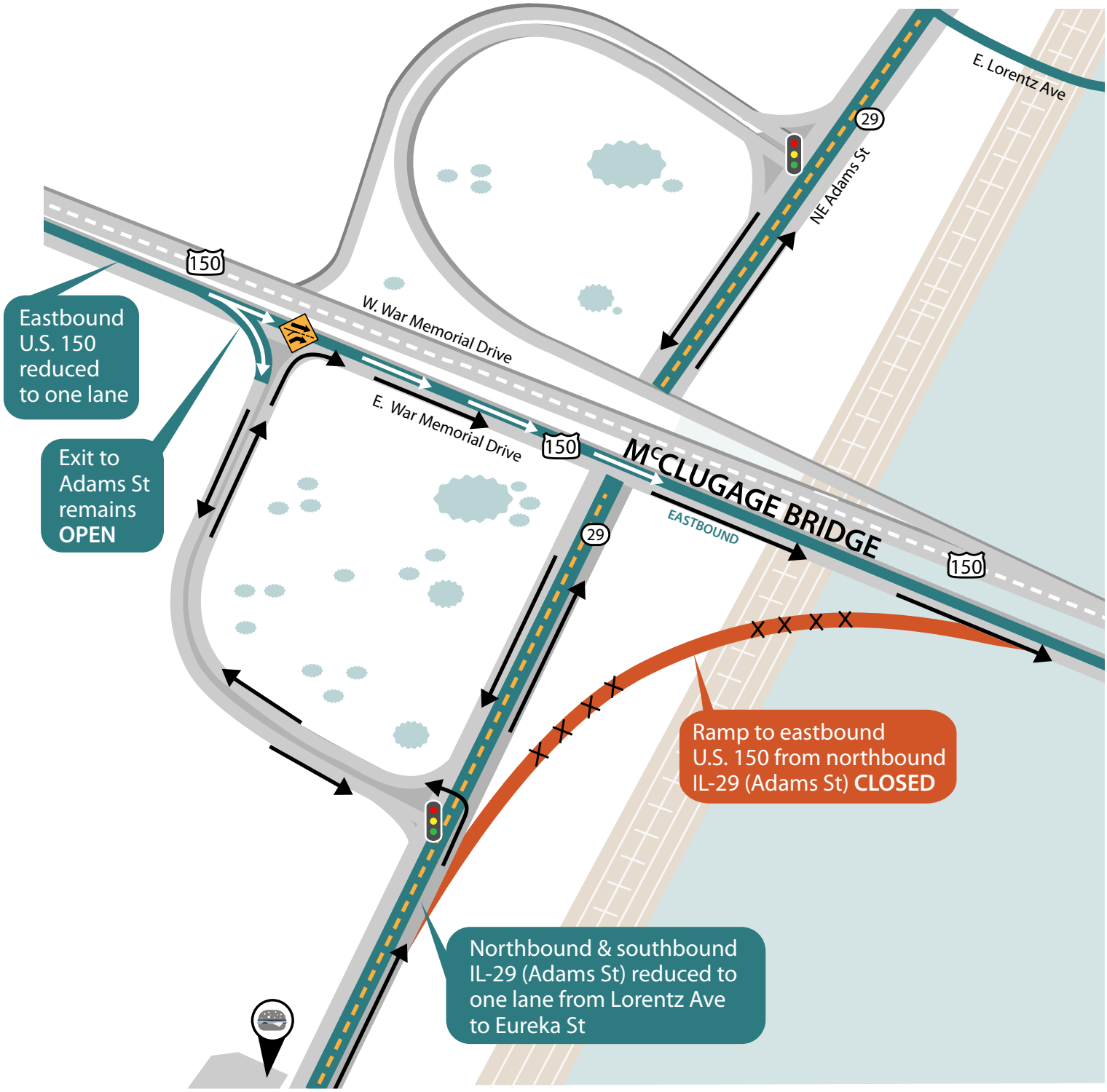
STARTING LATE APRIL 2021 THROUGH FALL 2022